



the interior business event  
**4 – 7 June 2023**

# Pure Galleries

**Materialsheet**

[imm-cologne.com](https://imm-cologne.com)



Basic equipment per unit (included in the stand package on a rental basis)

**Pure Galleries @ 24,75 m<sup>2</sup>:**

Stand space per Unit 5,50 m x 4,50 m (=gross area incl. Stand construction)  
Lockable cabinet element 1,50 x 0,50m

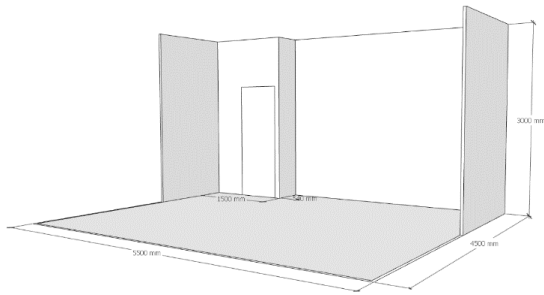

**Pure Galleries @ 36,00 m<sup>2</sup>:**

Stand space per unit 8,00 m x 4,50 m (=gross area incl. Stand construction)  
Lockable cabinet element 3,00 x 0,50m

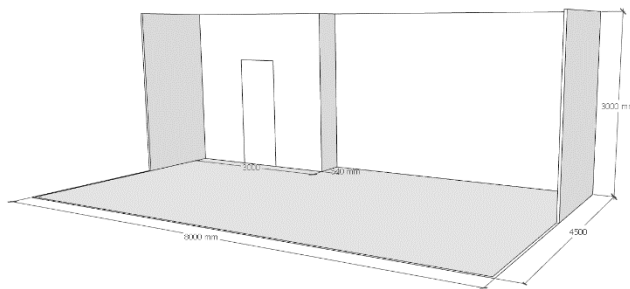

**Pure Galleries @ 49,50 m<sup>2</sup>:**

Stand space per unit 11,00 m x 4,50 m (=gross area incl. Stand construction)  
Lockable cabinet element 3,00 x 0,50m

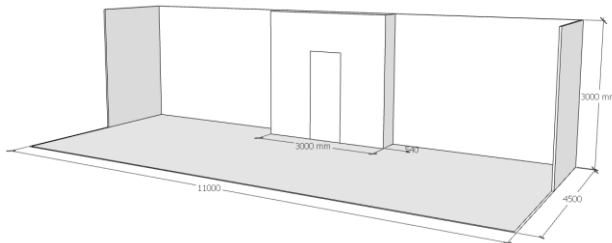

**Pure Galleries @ 72,00 m<sup>2</sup>:**

Stand space per unit 8,00 m x 9,00 m (=gross area incl. Stand construction)  
Lockable cabinet element 4,00 x 1,50m

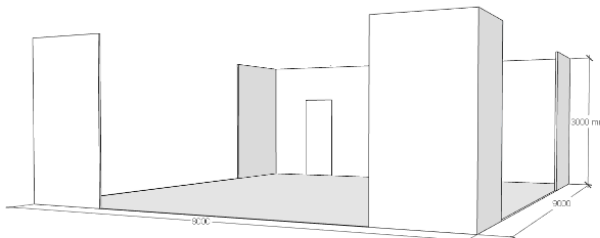

**Back wall:** The walls are made of 3m high wooden elements. Lightweight items can be attached to the wall. Further information on page 4. For information on fixing larger items, please consult the Koelnmesse Technical Department.

The following colours for your walls are available:



If a different colour is requested, it can be ordered for an additional charge of 15.50 euros/m<sup>2</sup> and a minimum quantity of 5 litres (50 sqm). The exact RAL-colour must be specified.

It is no permitted to paint the walls yourself

**Lockable cabinet element:** Cabinet element integrated into the rear wall (approx. 1sqm), top edge flush with rear wall. The main electrical connection (8 kW), distribution board and a three-way socket are located inside the cabinet. Two shelves are pre-mounted and the key to the cabinet is in the lock.

Do not damage or drill the cabinet door.

**Floor:** the floor of the stand is painted black with a white tape edging.

**Alternative flooring options at an additional charge are:**

Carpet Expo Rips - 18,50 Euro/m<sup>2</sup>



chennel 0909



anthra 0900

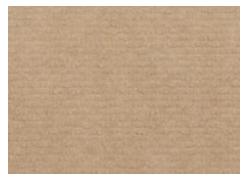

sahara 0219

Vinyl - Expotop Solid - 28,50 Euro/m<sup>2</sup>

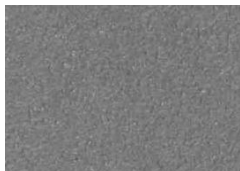

0910 light grey



2098 anthracite

**Lighting:** Depending on the unit, 4 ,6 ,8 or 12 spotlights incl. power rail (warm light, rotatable and individually adjustable) are included in the basic equipment package.

The spotlights will be individually aligned before the event. Additional spotlights can be booked in coordination with Koelnmesse GmbH.

For lighting manufacturers who wish to suspend their lighting from the ceiling, it is possible to order suspension points on request for an additional charge. The position and quantity will be checked by Koelnmesse GmbH. Installing trusses is not possible.

**Stand number:** The stand number will be a standard designed foil print (dimensions 30x30cm) and mounted in the right or left corner of the wall facing the hall aisle, depending on the placement in the hall.

**Name display:** Each exhibitor is responsible for displaying their own company or brand name. We recommend that you use 90 micron thick, satin and highly stretchable PVC film with an extra strong, permanent and pressure sensitive adhesive (such as Arlon's DPF 8000 digital printing film).

**Power connections:** There is a three-socket outlet - 8 kW - in the wall cabinet. If more outlets are required, additional sockets can be booked for an extra charge of 36.00 euros/each. Sockets can be positioned anywhere along the walls as required.

**Important notes:**

- 04.04.2023 Deadline for submission of stand build details, floor plan measurement and stand sketch to [puregalleries@imm-cologne.de](mailto:puregalleries@imm-cologne.de)
- 01.06.2023 8:00 a.m. - Handover of your Pure Galleries stand at the imm Spring Edition
- Exhibitor dismantling must be completed by 6:00 p.m. on Thursday, 08.06.2023

**Contact person:**

Volker Blömer

Senior Referent Service Realisation

Tel.: +49 221/821 - 3929

E-Mail: [v.bloemer@koelnmesse.de](mailto:v.bloemer@koelnmesse.de)

The technical feasibility of any additional services will be checked following receipt of order.

**Please enclose a stand sketch with your order on which you have marked the required location of services** (power connections, additional equipment and RAL-colour). Details of any additional costs will be confirmed to you in writing. From 01.05.2023 a surcharge of 30% will be applied.

**The entire stand construction remains the property of Koelnmesse before, during and after the event and may not be damaged. Any damage will be charged for.**

Additional information for fastening products:

- For smaller items up to 2 kg per hanging point, nails up to 15 mm long are sufficient.
- For items over 2 kg per hanging point, nails of at least 25 mm, maximum 35 mm should be used. After penetrating the cover plate, i.e., after the resistance has decreased, be hammered into the middle plate, i.e., that a new resistance is felt when hammering in.
- Screws up to a maximum length of 35 mm and a diameter of approx. 4 mm can be used.

Please complete and sign pages 5-6 and send them to [puregalleries@imm-cologne.de](mailto:puregalleries@imm-cologne.de)

Company: Contact Person:

Hall / Aisle / Stand

Street, Postal code and City

Phone

E-Mail

Date, legally binding Signature and Company Stamp

**Stand space:**

- ☐ Pure Galleries @ 24,75 m<sup>2</sup>
- ☐ Pure Galleries @ 36,00 m<sup>2</sup>
- ☐ Pure Galleries @ 49,50 m<sup>2</sup>
- ☐ Pure Galleries @ 72,00 m<sup>2</sup>

**Wall color:**

- ☐ RAL 090 85 05 - pepper white
- ☐ RAL 100 70 20 - sand brown
- ☐ RAL 060 70 20 - peanut butter
- ☐ RAL 280 60 25 - opal violet
- ☐ RAL 160 80 05 - fog green
- ☐ \_\_\_\_\_ alternative RAL-Ton, zzgl. von 15,50 Euro/m<sup>2</sup>

**Floor:**

- ☐ blackened with white tape
- ☐ carpet Expo Rips, plus extra charge of 18,50 €/m<sup>2</sup> \_\_\_\_\_
- ☐ Vinyl Expo Top, extra charge of 28,50 €/m<sup>2</sup> \_\_\_\_\_

**Lightning:**

- ☐ Spotlight
- ☐ Spotlight Hit 250 W, extra charge of 156,50 €/piece Quantity: \_\_\_\_\_

Any changes must be requested and agreed in writing. All prices quoted are net prices. In addition, value added tax will be charged at the applicable rate.

We hereby declare that we have taken note of Koelnmesse Conditions of Participation (General and Special Sections) and the Technical Guidelines and that we accept them as binding.

The a forementioned provisions apply to both the company's own representatives and independent contractors, insofar as they have been commissioned to work at our stand. We are aware that we, as exhibitors, are responsible for compliance with the regulations and accept liability for the persons commissioned by us.

We consider the plan drawing and equipment confirmation sent to us following this order to be binding. Cancellation of the order is only possible up to 6 weeks before the official start of construction. Cancellations received after this date are not binding for Koelnmesse GmbH.

Koelnmesse is entitled to have the ordered service provided by a service partner. The service partner acts in the name of and on behalf of Koelnmesse. The place of performance and jurisdiction is Cologne; it is agreed that German law shall apply.

Date, binding Signature and Company Stamp

---